

ATTACHMENT A

ATTACHMENT A

ARCHITECTURAL DRAWINGS

**42-60 ROSEBERY AVENUE
94-100 AND 102 DALMENY AVENUE
ROSEBERY**

ATTACHMENT A

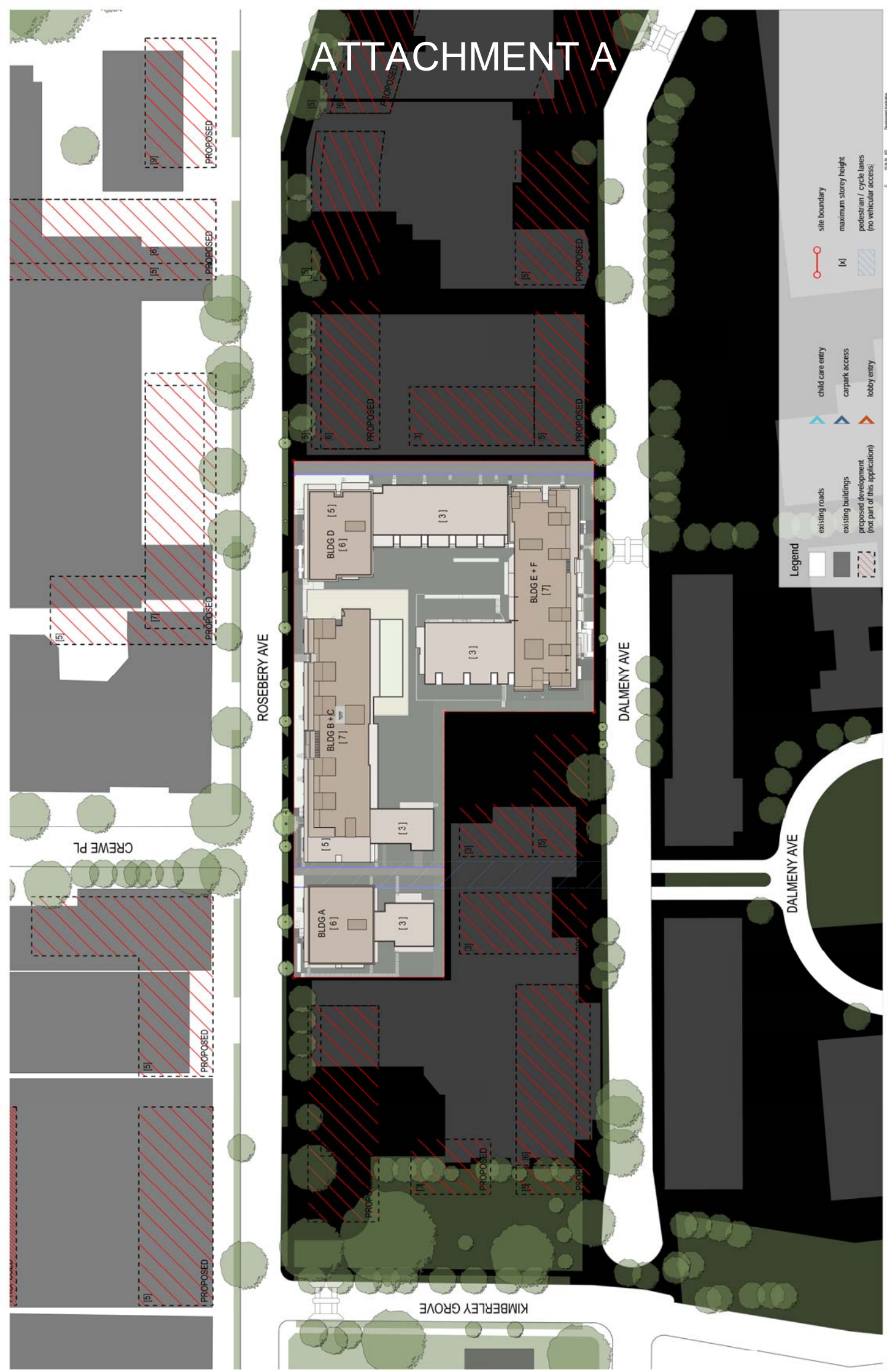

CLIENT
 Meriton
 528 Kent Street Sydney NSW 2000

Project No: 94-100 & 102 Dalmeny Avenue and 42-60 Rosebery Avenue, Rosebery NSW 2018
Drawn by: Site Plans
Site Plan

Revision Table

No.	Date	Approved By	Revised By	Drawn By	Check By	Scale
1						
2						
3						
4						
5						
6						
7						
8						
9						
10						
11						
12						
13						
14						
15						
16						
17						
18						
19						
20						
21						
22						
23						
24						
25						
26						
27						
28						
29						
30						
31						
32						
33						
34						
35						
36						
37						
38						
39						
40						
41						
42						
43						
44						
45						
46						
47						
48						
49						
50						
51						
52						
53						
54						
55						
56						
57						
58						
59						
60						
61						
62						
63						
64						
65						
66						
67						
68						
69						
70						
71						
72						
73						
74						
75						
76						
77						
78						
79						
80						
81						
82						
83						
84						
85						
86						
87						
88						
89						
90						
91						
92						
93						
94						
95						
96						
97						
98						
99						
100						

Legend

- existing roads
- existing buildings
- proposed development (not part of this application)
- site boundary
- maximum storey height
- pedestrian / cycle lanes (no vehicular access)
- child care entry
- carpark access
- lobby entry

Scale: 1:500
North Arrow: [Symbol]
Project No: 13066
Drawn By: [Name]
Development Application: A-DA-100-001

ATTACHMENT A



PARKING LEVEL 01

- 720 CAR SPACES
- 284 BICYCLE SPACES
 - 159 CI-CAGED BICYCLE STORAGE
 - 125 CAR BICYCLE STORAGE
 - 100 CAR BICYCLE STORAGE
 - 100 VISITOR CYCLES (ON Ground Level)
 - 24 VISITOR CYCLES (ON Level Level 2/4)

Project No: 91-100 & 102 Dalmeny Avenue and 4-60 Rosobury Avenue, Rosobury NSW 2018
 Drawing Title: CA-PLUS Parking Level 1
 Client: Meriton 528 Kent Street Sydney NSW 2000
 Date: 2008/04/30/04/01
 Drawing No: 13066
 Design No: A-DA-110-001
 Scale: 1:100
 Revision: 1
 Author: [Name]
 Designer: [Name]
 Checker: [Name]
 Approver: [Name]
 Date: [Date]
 Project: [Project Name]
 Drawing: [Drawing Name]
 Scale: [Scale]
 Revision: [Revision]

ATTACHMENT A



ATTACHMENT A



Project No: 91-100.6 1-02 Dalmeny Avenue and 4-60 Rosabury Avenue, Rosebery NSW 2018
 Drawing No: 2006-BA-1006-BA1
 Drawing Title: GA Plans Level E
 Date: 2006-08-10
 Scale: 1:100
 Project No: 13066
 Drawing No: A.DA.110-002
 Development Application: A.DA.110-002

CLIENT: Meriton, 528 Kent Street Sydney NSW 2000
 ARCHITECT: Turner

1:100 Scale
 Revised Development Application
 Date: 2006-08-10
 Approved By: Robert Chen
 Drawn By: [Name]
 Checked By: [Name]

1:100 Scale
 Level: E
 Date: 2006-08-10
 Project No: 13066
 Drawing No: A.DA.110-002

ATTACHMENT A



ATTACHMENT A



Project No: 94-100.6 102 Dalmeny Avenue and 42-60 Rossbery Avenue, Rossbery NSW 2018
 Drawing Title: GA Plans Level 1
 Client: Meriton Kent Street Sydney NSW 2000
 Date: 13/08/18
 Approved By: [Signature]
 Project No: 13666
 Drawing No: A.AA.110.004
 Development Application:

13/08/18 10:43
 Revised Development Application
 Date: 13/08/18
 Approved By: [Signature]
 Project No: 13666
 Drawing No: A.AA.110.004
 Development Application:

TURNER
 Level 11
 100 Kent Street
 Sydney NSW 2000
 Australia
 Phone: +61 (0)2 9232 3000
 Fax: +61 (0)2 9232 3001
 Email: info@turner.com.au